

PLAT OF SURVEY

LOT 1 OF CERTIFIED SURVEY MAP NO. 505, BEING A PART OF
THE SW 1/4 OF THE NE 1/4 OF SECTION 16, T N N, R 15 E,
TOWN OF RICHMOND, WALWORTH COUNTY, WISCONSIN.

PREPARED FOR:
LEWIS BUILDERS, INC.

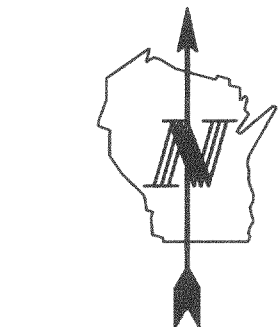
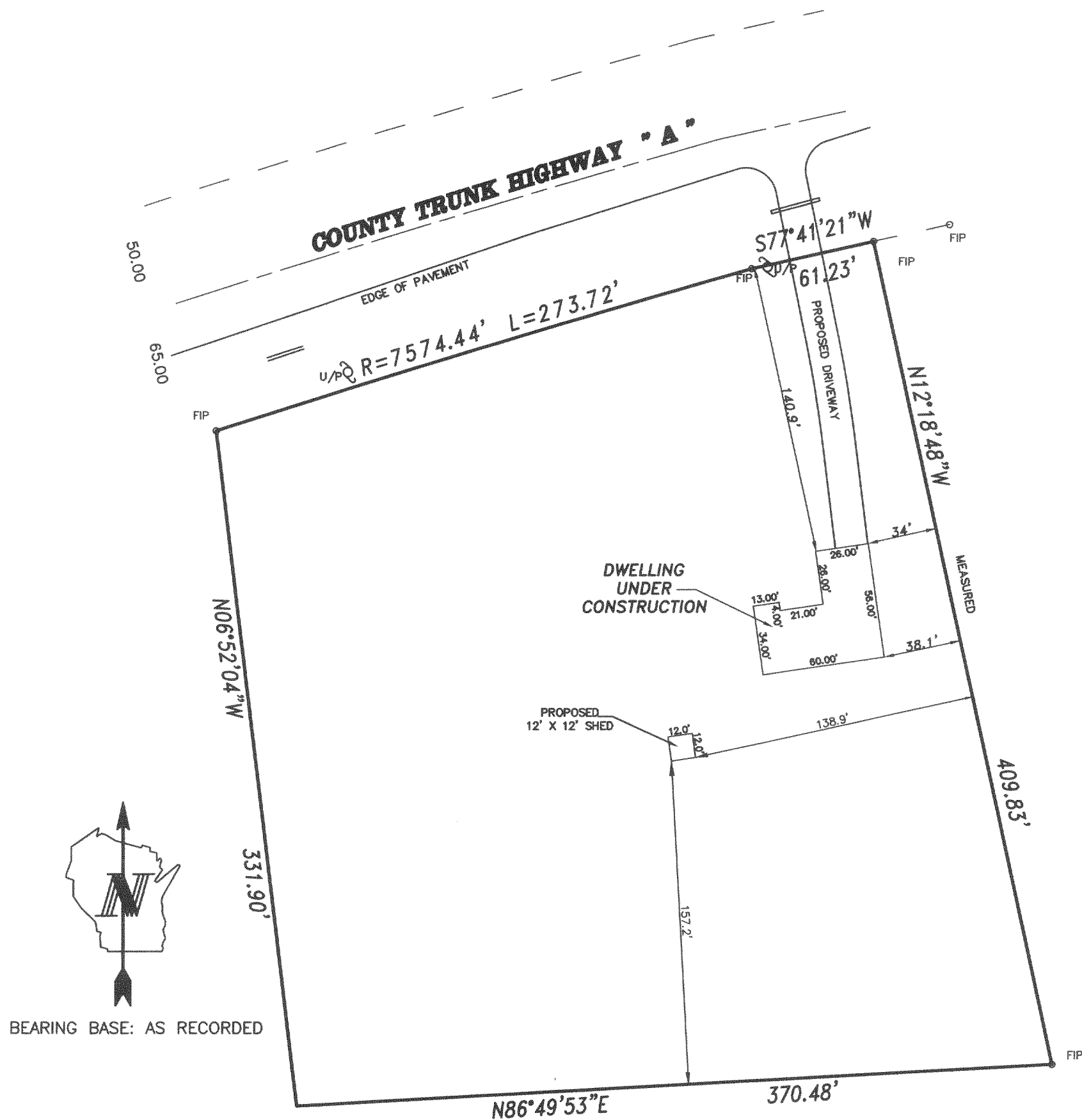

BEARING BASE: AS RECORDED



SCALE: 1" = 60'

NOTE: COPIES OF THIS MAP TO WHICH THE FOLLOWING CERTIFICATE
WILL APPLY ARE PRINTS SHOWING SURVEYOR'S ORIGINAL SEAL AND
SIGNATURE IN RED INK. COPIES BY ANY OTHER MEANS MAY HAVE
ALTERATIONS WHICH DO NOT REPRESENT THE SURVEYOR'S WORK PRODUCT.

I HEREBY CERTIFY THAT THE ABOVE DESCRIBED PROPERTY HAS BEEN
SURVEYED UNDER MY DIRECTION AND THAT THE ABOVE MAP IS A TRUE
REPRESENTATION THEREOF AND SHOWS THE SIZE AND LOCATION OF
THE PROPERTY AND ITS EXTERIOR BOUNDARIES. THIS SURVEY IS
MADE FOR THE USE OF THE PRESENT OWNERS OF THE PROPERTY, AND
ALSO THOSE WHO PURCHASE, MORTGAGE, OR GUARANTEE THE TITLE
THERETO WITHIN ONE YEAR FROM THE DATE HEREOF.

RECERTIFIED: JULY 15, 1999

Randal J. Mathwick
RANDAL J. MATHWICK

R.L.S. 2411

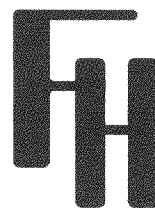
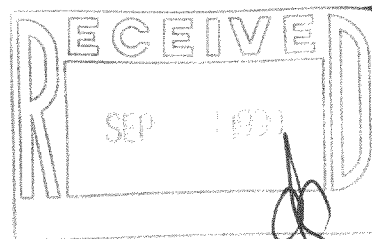
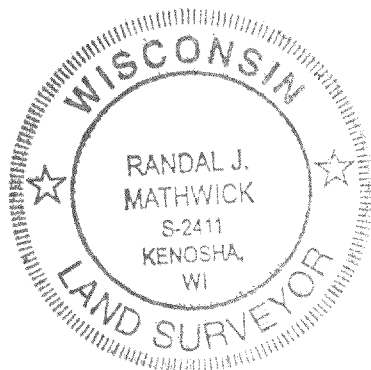

FARRIS, HANSEN & ASSOC. INC.
ENGINEERS • SURVEYORS • ARCHITECTS

7 Ridgway Court
P.O. Box 437
Elkhorn, WI. 53121
Tel. 414-723-2098
Fax. 414-723-5886
Proj No. 99125
Date: 07/15/99

CA-S05-1
315-670